



Oral  
Care  
Solutions

HELPING THOSE WHO HELP OTHERS

# 2024 Professional Product Catalog



Custom Imprinting  
Available



SCAN ME

TEAM Technologies Oral Care Solutions:



PDS



info.teamdental@teamtech.com | 423.587.2199 | www.teamtech-oralcaresolutions.com

TEAM Technologies | 5949 Commerce Blvd., Morristown, TN 37814

TEAM Technologies is driven to **Help Those Who Help Others** by providing solutions to customers and those they serve to live better lives through access to finished products delivered when, how and where they are needed.

Dental professionals can count on TEAM Technologies' Oral Care Solutions products to improve the patient experience and care while adding value to increase their practice profitability.

### **Custom Imprinting Available for Select Toothbrushes as Noted**

8¢ per brush and must meet minimum quantity for imprinting. Delivery times vary.

## Contents

<b>1</b>	<b>Toothbrushes – Adult</b>	<b>3</b>
<b>2</b>	<b>Toothbrushes – Pediatric</b>	<b>10</b>
<b>3</b>	<b>Prophy Angles, Cups and Brushes</b>	<b>13</b>
<b>4</b>	<b>Orthodontic Care</b>	<b>25</b>
<b>5</b>	<b>Interproximal Cleaning</b>	<b>27</b>
<b>6</b>	<b>Oral Care Supplies</b>	<b>29</b>
<b>7</b>	<b>Infection Control Products</b>	<b>31</b>
<b>8</b>	<b>AllPro Dealers</b>	<b>36</b>
<b>9</b>	<b>Complete Oral Care Solutions</b>	<b>37</b>

\*We do everything we can to ensure that the prices on our and other companies websites are correct, and we try to keep our prices constant. Sometimes we need to change the cost of a product, either up or down. **Prices may be changed at any time without further notice.** We reserve the right to change our product's prices at any time without further notice.

\*Lead time is 4 weeks unless noted. Check item description for estimated lead time.

Team Technologies, Inc.'s primary focus and goal is customer satisfaction. With that goal in mind, we will consider all reasonable requests for the return of merchandise. In general, returns will be governed by the limitations set forth below:

- Merchandise over 1 year from date of shipment is non-returnable.
- Merchandise less than 1 year old is subject to the following terms:
  - 25% restocking fee if the merchandise can be put back into stock as received.
  - Additional charges will be incurred for re-working product.
  - Merchandise returned unusable/expired will not receive credit.
  - Special products with a limited expiration date must be returned within 60 days after shipment from our plant to be eligible for any refund.
  - Customers must obtain a return authorization number (RA) before returning any goods, otherwise goods will not be accepted.
  - The company returning product is responsible for freight charges for returned merchandise. Team Technologies, Inc. will reject all returned goods if shipped on a "collect" basis.
  - Team Technologies, Inc. is not responsible for any freight damaged products not under our assigned carrier. Freight damage claims are to be directed to the freight carrier versus Team Technologies, Inc.
- Obsolete products are final sale. No returns.
- Credit for returns will be at original purchase price or at current price, whichever is lower.
- If applicable, credit will be given once merchandise has been received by Team Technologies, Inc. and confirmed it meets the requirements listed above.
- Current customer contract language which is specific to returns will supersede the above general provisions.





## PHB Rx Ultra Suave

**\$43.92 box / \$1.22 each**  
**(36 per box, 3 box minimum)**

The PHB Ultra Suave is manufactured with .003 end rounded nylon filament. Softer nylon minimizes trauma, stimulates tissue and provides cleaning in hard-to-reach areas. Custom imprint available: 8¢ additional per brush and minimum quantity of 108.

**SKU# 753401 (Blue)**    **SKU# 753402 (Red)**  
**SKU #753403 (Orange)** **SKU# 753404 (Yellow)**



## PHB Rx Ultra Suave Elite

**\$45.00 box / \$1.25 each**  
**(36 per box, 3 box minimum)**

Capped brush, wider comfort handle, stylish pearlized colors.

**SKU# 753551 (Blue)**  
**SKU# 753552 (Red)**



## PHB Narrow Handle

**\$56.55 box / \$0.79 each**  
**(72 per box, 3 box minimum)**

PHB's "original" slender handle adult brush with cap in fluorescent colors. Custom imprint available: 8¢ additional per brush and minimum quantity of 216.

**SKU# 755065**



## PHB Capped Brushes - Adult

**\$56.88 box / \$0.79 each**  
**(72 per box, 3 box minimum)**

Available in assorted fluorescent colors. Custom imprint available: 8¢ additional per brush and minimum quantity of 216.

**SKU# 755067**





## Small Denture Brush

**\$105.12 box / \$0.73 each**  
(144 per case, 2 case minimum)

Designed for durability and convenience.  
White only.

**SKU# 755114**

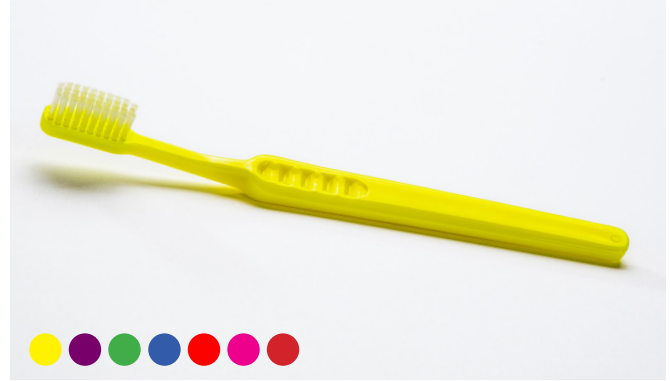

## 38-Tuft Compact

**\$43.92 box / \$0.61 each**  
(72 per box, 3 box minimum)

Soft bristles, angled neck. Custom imprint available:  
8¢ additional per brush and minimum quantity of 216.

**SKU# 754708**



## Large Denture Brush

**\$42.00 box / \$1.75 each**  
(24 per box, 3 box minimum)

Easy-grip dual molded handle in assorted colors.

**SKU# 753716**



## Narrow Handle

**\$56.88 box / \$0.79 each**  
(72 per box, 3 box minimum)

PHB's "original" slender handle adult brush with  
cap in standard colors. Custom imprint available:  
8¢ additional per brush and minimum quantity of 216.

**SKU# 755066**







## 39-Tuft Compact

**\$49.68 box / \$0.69 each**

**(72 per box, 3 box minimum)**

Soft bristles, clear jewel-toned handles. Custom imprint available: 8¢ additional per brush and minimum quantity of 216.

**SKU# 753694**



## 4-Tuft Detail Brush

**\$38.88 box / \$0.54 each**

**(72 per box, 3 box minimum)**

4-tuft, end tuft brush. Sold in assorted red, white and blue colored handles.

**SKU# 753702**



## Ortho/Interproximal Combo Brush

**\$69.12 box \$0.96 each**

**(72 per box, 2 box minimum)**

Non-slip grip handle with interproximal brush.

**SKU# 753729**



## 32-Tuft Compact Pastel Access

**\$62.84 box / \$0.87 each**

**(72 per box, 2 box minimum)**

Brush with tongue-scraper in pastel colors.

Custom imprint available: 8¢ additional per brush and minimum quantity of 144.

**SKU# 750893**





### 38-Tuft Compact

**\$57.60 box / \$0.80 each**  
(72 per box, 3 box minimum)

Soft bristles, angled neck, clear-jewel toned handles. Custom imprint available: 8¢ additional per brush and minimum quantity of 216.

**SKU# 754706**



### 32-Tuft Compact Access

**\$62.64 box / \$0.87 each**  
(72 per box, 2 box minimum)

Brush with tongue-scraper on back of brush head. Custom imprint available: 8¢ additional per brush and minimum quantity of 144.

**SKU# 750894**

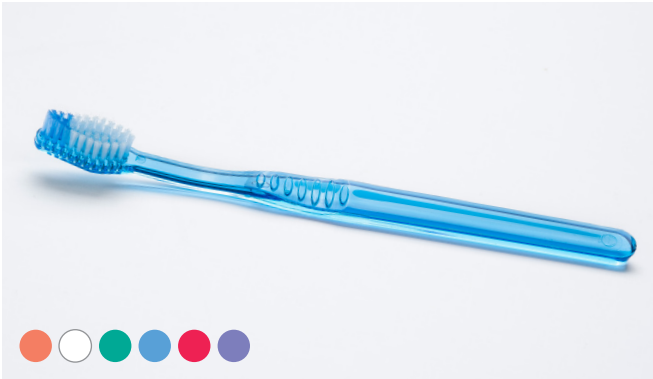

### 42-Tuft Adult

**\$49.68 box / \$0.69 each**  
(72 per box, 3 box minimum)

Soft, power-tip bristles, angled neck, clear jewel toned handles. Custom imprint available: 8¢ additional per brush and minimum quantity of 216.

**SKU# 753535**



### 39-Tuft Adult Extra Soft

**\$49.68 box / \$0.69 each**  
(72 per box, 3 box minimum)

Compact head, softer touch .005 nylon for sensitive tissue. Custom imprint available: 8¢ additional per brush and minimum quantity of 216.

**SKU# 753689**





## 41-Tuft Adult

**\$37.44 box / \$0.52 each**

**(72 per box, 4 box minimum)**

Economical, quality, adult toothbrush soft bristles.

Custom imprint available: 8¢ additional per brush and minimum quantity of 288.

**SKU# 755071 (Natural Color Bristles)**



## 32-Tuft Adult

**\$53.28 box / \$0.74 each**

**(72 per box, 3 box minimum)**

Soft bristled 32-tuft brush with comfort handle and tongue cleaner. Custom imprint available: 8¢ additional per brush and minimum quantity of 216.

**SKU# 755084**



## 47-Tuft Full-Size

**\$56.16 box / \$0.78**

**(72 per box, 3 box minimum)**

Soft bristles, clear jewel-toned handles. Custom imprint available: 8¢ additional per brush and minimum quantity of 432.

**SKU# 754719**



## 32 Poly Natural Nylon

**\$36.00 box / \$0.50 each**

**(72 per box, 3 box minimum)**

Natural nylon bristles, opaque vibrant colored handles.

**SKU# 753528**







## 40-Tuft 360

\$63.36 box / \$0.88 each

(72 per box, 2 box minimum)

Pastel handle. 40 tuft with 360 tongue cleaner. Custom imprint available: 8¢ additional per brush and minimum quantity of 432.

**SKU# 750044**



## 32-Tuft Compact

\$51.12 box / \$0.71 each

(72 per box, 3 box minimum)

Clear, jewel-toned handle. 32-tuft soft .007 Dupont Tynex nylon bristles. Assorted colors. Custom imprint available: 8¢ additional per brush and minimum quantity of 216.

**SKU# 754535**



## Security Toothbrush

\$20.16 box / \$0.28 each

(72 per box, 7 box minimum)

Designed for use in correctional and mental health facilities. Flexible plastic, Flat handle, Lightweight. Ideal for camping, hiking and climbing.

**SKU# 753273**



## 40 Tuft Cross Action

\$64.08 box / \$0.89 each

(72 per box, 2 box minimum)

White opaque handle. Cross action colored bristles. Custom imprint available: 8¢ additional per brush and minimum quantity of 144.

**SKU# 754723**



**41-Tuft Polly Nylon****\$34.56 box / \$0.48 each****(72 per box, 4 box minimum)**

Opaque handle. 41-tuft soft .007 Dupon Tynex nylon bristles. Custom imprint available: 8¢ additional per brush and minimum quantity of 432.

**SKU# 754857**



## Preventive Dental Safety Toothbrush

**\$49.92 box / \$2.08 each**

**(24 per box, 3 box minimum)**

Soft bristles on one side and teething bumps on the other. Reduces teething pain and improves gum circulation.

**SKU# 755154**



## PHB Capped Brushes - Junior

**\$56.88 box / \$0.79 each**

**(72 per box, 3 box minimum)**

Available in assorted fluorescent colors. Custom imprint available: 8¢ additional per brush and minimum quantity of 216.

**SKU# 755060**



## PHB Capped Brushes - Petite

**\$56.88 box / \$0.79 each**

**(72 per box, 3 box minimum)**

Available in assorted fluorescent colors.

**SKU# 755061**



## 27-Tuft Pedo Brush

**\$31.68 box / \$0.44 each**

**(72 per box, 4 box minimum)**

Our most economical, quality pedo brush. Custom imprint available: 8¢ additional per brush and minimum quantity of 288.

**SKU# 755157 (Natural Color Bristles)**

**SKU# 754855 (Assorted Color Bristles)**







## PHB Rx Ultra Suave

**\$43.92 box / \$1.22 each**  
(36 per box, 3 box minimum)

The PHB Ultra Suave is manufactured with .003 end rounded nylon filament. Softer nylon minimizes trauma, stimulates tissue and provides cleaning in hard-to-reach areas.

**SKU# 753648**



## 32-Tuft Tween

**\$42.48 box / \$0.59 each**  
(72 per box, 3 box minimum)

Opaque handle with colored bristles. Colored nonslip grip. For ages 8+. Custom imprint available: 8¢ additional per brush and minimum quantity of 216.

**SKU# 755087**



## 34-Tuft Arch

**\$56.16 box / \$0.78 each**  
(72 per box, 3 box minimum)

Arch design for improved comfort and support. Flexible handle. Custom imprint available: 8¢ additional per brush and minimum quantity of 216.

**SKU# 750307**



## 28-Tuft Junior

**\$42.48 box / \$0.59 each**  
(72 per box, 3 box minimum)

A kid's favorite with assorted fluorescent handles, brightly-colored nylon, and A-shaped head. Custom imprint available: 8¢ additional per brush and minimum quantity of 216.

**SKU# 755158**



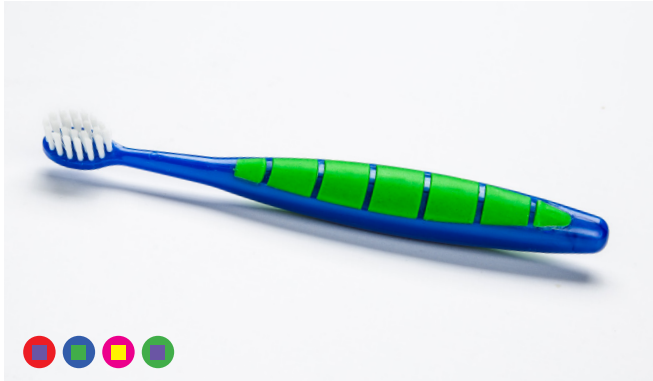

## 22-Tuft Pedo Brush

**\$61.92 box / \$0.86 each**  
(72 per box, 2 box minimum)

Soft bristles, large non-slip grip handle. Custom imprint available: 8¢ additional per brush and minimum quantity of 144.

**SKU# 753704**

## 32-Tuft Polly Nylon

**\$40.32 box / \$0.56 each**  
(72 per box, 3 box minimum)

Opaque handle. 32-tuft colored nylon bristles.

**SKU# 754856**

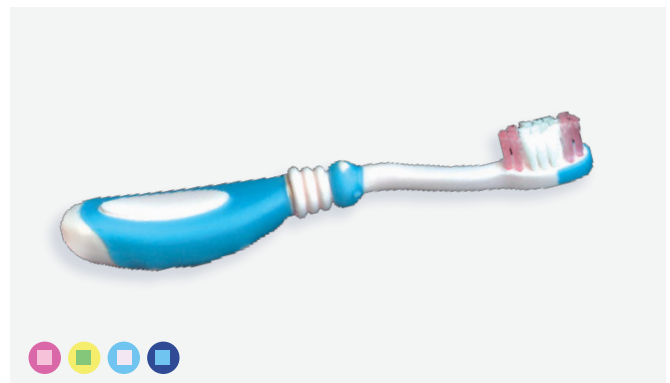

## 27-Tuft Stage 3 Premium Sparkle

**\$42.48 box / \$0.59 each**  
(72 per box, 3 box minimum)

Small toothbrush head for small mouths. Non-slip grip handle with sparkles inside the handle. Custom imprint available: 8¢ additional per brush and minimum quantity of 216. Ages 4–7.

**SKU# 755102**

## 24-Tuft Fat-Handled Baby

**\$52.56 box / \$0.73 each**  
(72 per box, 2 box minimum)

Baby-soft bristles, cute-as-a-bug handle design. Custom imprint available: 8¢ additional per brush and minimum quantity of 216.

**SKU# 755098**



Prophy Perfect prophy angles are the ideal disposable solution for hygienist cleanings and are offered in a variety of angles customizable for individual patient care. Prophy angles have ergonomic, contra-angle handles. Cups available in different cup firmness levels to customize the cleaning process.



## Prophy Perfect Prophy Angles

**\$66.24 box / \$0.46 each**

**(144 per box, 2 box minimum)**

- Designed to fit all slow-speed doriot (straight nose cone) style handpieces
- Purple

**SKU# 754031 (Soft)**

**SKU# 754029 (Firm)**



## Prophy Perfect Prophy Angles with Brush

**\$95.04 box / \$0.66 each**

**(144 per box, 2 box minimum)**

- Designed to fit all slow-speed doriot (straight nose cone) style handpieces
- Purple

**SKU# 754024**



## Prophy Perfect Prophy Angles

**\$66.24 box / \$0.46**

**(144 per box, 2 box minimum)**

- Designed to fit all slow-speed doriot (straight nose cone) style handpieces
- Assorted colors

**SKU# 754023 (Soft)**

**SKU# 754489 (Pedo)**

**SKU# 754022 (Firm)**



## Prophy Perfect Prophy Angles with Brush

**\$95.04 box / \$0.66**

**(144 per box, 2 box minimum)**

- Designed to fit all slow-speed doriot (straight nose cone) style handpieces
- Assorted colors

**SKU# 754019**

© 2025 TEAM Technologies

\*Prices subject to change.

OCS-MKT-0001 Catalog (05-06-2025)



**TO ORDER:** [info.teamdental@teamtech.com](mailto:info.teamdental@teamtech.com) | 423.587.2199 | [www.teamtech-oralcaresolutions.com](http://www.teamtech-oralcaresolutions.com)



AllPro's ProphEase™ disposable prophy angles ergonomic design and compact head is an unbeatable combination that gives you better access to the back of the patient's mouth. A superior, comfortable angle that comes complete with a non-latex prophv cup. Individually wrapped.

*AllPro brand products are sold exclusively through our dealers found on page 36 or visit [www.teamtech-oralcaresolutions.com](http://www.teamtech-oralcaresolutions.com).*



## ProphEase Disposable Prophv Cup

- Square Ribbed and Webbed
- Soft
- Hot Pink
- Angled
- Designed to fit all slow-speed doriot (straight nose cone) style handpieces

(Available in boxes of 100 or 500)

**SKU# 700**

[Shop AllPro Dealers](#)



## ProphEase Disposable Prophv Cup

- Square Ribbed and Webbed
- Soft
- Purple
- Angled
- Designed to fit all slow-speed doriot (straight nose cone) style handpieces

(Gross Packs of 144 or Clinic Bags of 1000)

**SKU# 701**

[Shop AllPro Dealers](#)



## ProphEase Disposable Brushes

- Tapered
- White Nylon Bristles
- Non-latex Base
- Angled
- 

(Available in boxes of 100 or 500)

**SKU# 710**

[Shop AllPro Dealers](#)



## ProphEase Disposable Prophv Cup

- Ribbed and Webbed
- Firm
- Yellow
- Angled
- Designed to fit all slow-speed doriot (straight nose cone) style handpieces

(Gross Packs of 144 or Clinic Bags of 1000)

**SKU# 703**

[Shop AllPro Dealers](#)



AllPro's ProphEase™ disposable prophy angles ergonomic design and compact head is an unbeatable combination that gives you better access to the back of the patient's mouth. A superior, comfortable angle that comes complete with a non-latex prophy cup. Individually wrapped.

*AllPro brand products are sold exclusively through our dealers found on page 36 or visit [www.teamtech-oralcaresolutions.com](http://www.teamtech-oralcaresolutions.com).*



## ProphEase Disposable Prophesy Cup

- Square Ribbed and Webbed
- Soft
- Hot Pink
- Designed to fit all slow-speed doriot (straight nose cone) style handpieces

(Available in boxes of 100 or 500)

**SKU# 800**

[Shop AllPro Dealers](#)



## ProphEase Disposable Prophesy Cup

- Square Ribbed and Webbed
- Soft
- Purple
- Designed to fit all slow-speed doriot (straight nose cone) style handpieces.

(Available in boxes of 100 or 500)

**SKU# 801**

[Shop AllPro Dealers](#)



## ProphEase Disposable Prophesy Cup

- Square Ribbed and Webbed
- Soft
- Royal Blue
- Designed to fit all slow-speed doriot (straight nose cone) style handpieces.

(Available in boxes of 100 or 500)

**SKU# 802**

[Shop AllPro Dealers](#)



## ProphEase Disposable Prophesy Cup

- Ribbed and Webbed
- Firm
- Yellow
- Designed to fit all slow-speed doriot (straight nose cone) style handpieces.

(Gross Packs of 144 or Clinic Bags of 1000)

**SKU# 803**

[Shop AllPro Dealers](#)



AllPro's ProphEase™ disposable prophylaxis angles ergonomic design and compact head is an unbeatable combination that gives you better access to the back of the patient's mouth. A superior, comfortable angle that comes complete with a non-latex prophylaxis cup. Individually wrapped.

*AllPro brand products are sold exclusively through our dealers found on page 36 or visit [www.teamtech-oralcaresolutions.com](http://www.teamtech-oralcaresolutions.com).*



## ProphEase Disposable Prophylaxis Cup

- Ribbed
- Pediatric
- Hot Pink
- Designed to fit all slow-speed handpiece (straight nose cone) style handpieces.

**(Available in boxes of 100 or 500)**

**SKU# 804**

[Shop AllPro Dealers](#)



## ProphEase Disposable Brushes

- Tapered
- White Nylon Bristles
- Non-latex Base
- Designed to fit all slow-speed handpiece (straight nose cone) style handpieces.

**(Available in boxes of 100 or 500)**

**SKU# 810**

[Shop AllPro Dealers](#)





AllPro offers a non-latex prophy cup to better protect staff and patients. These cups clean, polish and perform like natural rubber cups. In fact, hygienists tell us they can't tell the difference. Our prophy cups and brushes are available in Screw Type, Snap-on and Latch Mandrels.

*AllPro brand products are sold exclusively through our dealers found on page 36 or visit [www.teamtech-oralcaresolutions.com](http://www.teamtech-oralcaresolutions.com).*



## AllPro® Screw Type Propy Cup

- Ribbed
- Soft
- Aqua
- Vanilla Tropical Scented
- Designed to fit all slow-speed doriot (straight nose cone) style handpieces.

(Gross Packs of 144)

SKU# 101-A

Shop AllPro Dealers



## AllPro Screw Type Propy Cup

- Ribbed and Webbed
- Soft
- Aqua
- Vanilla Tropical Scented
- Designed to fit all slow-speed doriot (straight nose cone) style handpieces.

(Gross Packs of 144)

SKU# 102-A

Shop AllPro Dealers



## AllPro Screw Type Propy Cup

- Ribbed
- Soft
- Aqua
- Unscented
- Designed to fit all slow-speed doriot (straight nose cone) style handpieces.

(Gross Packs of 144)

SKU# 101-S

Shop AllPro Dealers



## AllPro Screw Type Propy Cup

- Ribbed and Webbed
- Soft
- Aqua
- Unscented
- Designed to fit all slow-speed doriot (straight nose cone) style handpieces.

(Gross Packs of 144)

SKU# 102-S

Shop AllPro Dealers



AllPro offers a non-latex prophy cup to better protect staff and patients. These cups clean, polish and perform like natural rubber cups. In fact, hygienists tell us they can't tell the difference. Our prophy cups and brushes are available in Screw Type, Snap-on and Latch Mandrels.

*AllPro brand products are sold exclusively through our dealers found on page 36 or visit [www.teamtech-oralcaresolutions.com](http://www.teamtech-oralcaresolutions.com).*



## AllPro Screw Type Propy Cup

- Ribbed and Webbed
- Soft
- Pink
- Unscented
- Designed to fit all slow-speed doriot (straight nose cone) style handpieces.

(Gross Packs of 144)

**SKU# 102-P**

[Shop AllPro Dealers](#)



## AllPro Screw Type Propy Cup

- Six Webs
- Soft
- Pink
- Strawberry Scented
- Designed to fit all slow-speed doriot (straight nose cone) style handpieces.

(Gross Packs of 144)

**SKU# 103-P**

[Shop AllPro Dealers](#)



## AllPro Screw Type Propy Cup

- Six Webs
- Soft
- Aqua
- Vanilla Tropical Scented
- Designed to fit all slow-speed doriot (straight nose cone) style handpieces.

(Gross Packs of 144)

**SKU# 103-A**

[Shop AllPro Dealers](#)



## AllPro Screw Type Propy Cup

- Six Webs
- Soft
- Aqua
- Unscented
- Designed to fit all slow-speed doriot (straight nose cone) style handpieces.

(Gross Packs of 144)

**SKU# 103-S**

[Shop AllPro Dealers](#)



AllPro offers a non-latex prophy cup to better protect staff and patients. These cups clean, polish and perform like natural rubber cups. In fact, hygienists tell us they can't tell the difference. Our prophy cups and brushes are available in Screw Type, Snap-on and Latch Mandrels.

*AllPro brand products are sold exclusively through our dealers found on page 36 or visit [www.teamtech-oralcaresolutions.com](http://www.teamtech-oralcaresolutions.com).*



## AllPro Screw Type Propy Cup

- Square Ribbed and Webbed
- Skirted
- Soft
- Hot Pink
- Comfort Berry Scented
- Designed to fit all slow-speed doriot (straight nose cone) style handpieces.

(Gross Packs of 144)

**SKU# 104-N**

[Shop AllPro Dealers](#)



## AllPro Screw Type Propy Cup

- Ribbed and Webbed
- Skirted
- Firm
- Lavendar
- Unscented
- Designed to fit all slow-speed doriot (straight nose cone) style handpieces.

(Gross Packs of 144)

**SKU# 105-L**

[Shop AllPro Dealers](#)



## AllPro Screw Type Propy Cup

- Ribbed and Webbed
- Skirted
- Soft
- Royal Blue
- Unscented
- Designed to fit all slow-speed doriot (straight nose cone) style handpieces.

(Gross Packs of 144)

**SKU# 105-B**

[Shop AllPro Dealers](#)



## AllPro Latch Type Propy Cup

- Ribbed and Webbed
- Soft
- Aqua
- Vanilla Tropical Scented
- Designed to fit all slow-speed doriot (straight nose cone) style handpieces.

(Gross Packs of 144 or Clinic Bags of 1000)

**SKU# 402-A**

[Shop AllPro Dealers](#)



AllPro offers a non-latex prophy cup to better protect staff and patients. These cups clean, polish and perform like natural rubber cups. In fact, hygienists tell us they can't tell the difference. Our prophy cups and brushes are available in Screw Type, Snap-on and Latch Mandrels.

*AllPro brand products are sold exclusively through our dealers found on page 36 or visit [www.teamtech-oralcaresolutions.com](http://www.teamtech-oralcaresolutions.com).*



## AllPro Latch Type Propphy Cup

- Ribbed and Webbed
- Soft
- Royal Blue
- Unscented
- Designed to fit all slow-speed doriot (straight nose cone) style handpieces.

(Gross Packs of 144 or Clinic Bags of 1000)

**SKU# 402-B**

[Shop AllPro Dealers](#)



## AllPro Latch Type Propphy Cup

- Ribbed and Webbed
- Soft
- Pink
- Strawberry Scented
- Designed to fit all slow-speed doriot (straight nose cone) style handpieces.

(Gross Packs of 144 or Clinic Bags of 1000)

**SKU# 402-P**

[Shop AllPro Dealers](#)



## AllPro Latch Type Propphy Cup

- Ribbed and Webbed
- Soft
- Aqua
- Unscented
- Designed to fit all slow-speed doriot (straight nose cone) style handpieces.

(Gross Packs of 144 or Clinic Bags of 1000)

**SKU# 402-S**

[Shop AllPro Dealers](#)



## AllPro Latch Type Propphy Cup

- Ribbed and Webbed
- Skirted
- Soft
- Hot Pink
- Comfort Berry Scented
- Designed to fit all slow-speed doriot (straight nose cone) style handpieces.

**SKU# 404-N**

[Shop AllPro Dealers](#)





AllPro offers a non-latex prophy cup to better protect staff and patients. These cups clean, polish and perform like natural rubber cups. In fact, hygienists tell us they can't tell the difference. Our prophy cups and brushes are available in Screw Type, Snap-on and Latch Mandrels.

*AllPro brand products are sold exclusively through our dealers found on page 36 or visit [www.teamtech-oralcaresolutions.com](http://www.teamtech-oralcaresolutions.com).*



## AllPro Latch Type Propphy Cup

- Spiral
- Soft
- Green
- Unscented
- Designed to fit all slow-speed doriot (straight nose cone) style handpieces.

**(Gross Packs of 144 or Clinic Bags of 1000)**

**SKU# 407-SG**

[Shop AllPro Dealers](#)



Our non-latex brushes are available in black or white nylon bristles. Choose from a variety of brush and body style options, including screw, snap-on, or latch type.

*AllPro brand products are sold exclusively through our dealers found on page 36 or visit [www.teamtech-oralcaresolutions.com](http://www.teamtech-oralcaresolutions.com).*



## AllPro Screw Type Brushes

- Tapered
- White Nylon Bristles
- Designed to fit all slow-speed doriot (straight nose cone) style handpieces.

(Available in bags of 36 or 144)

**SKU# 211**

[Shop AllPro Dealers](#)



## AllPro Screw Type Brushes

- Flat
- White Nylon Bristles
- Designed to fit all slow-speed doriot (straight nose cone) style handpieces.

(Available in bags of 36 or 144)

**SKU# 215**

[Shop AllPro Dealers](#)



## AllPro Screw Type Brushes

- Flat
- Black Nylon Bristles
- Designed to fit all slow-speed doriot (straight nose cone) style handpieces.

(Available in bags of 36 or 144)

**SKU# 216**

[Shop AllPro Dealers](#)



## AllPro Snap-on Type Brushes

- Tapered, White Nylon Bristles
- Non-latex Base
- Designed to fit all slow-speed doriot (straight nose cone) style handpieces.

(Available in bags of 36 or 144)

**SKU# 310**

[Shop AllPro Dealers](#)



Our non-latex brushes are available in black or white nylon bristles. Choose from a variety of brush and body style options, including screw, snap-on, or latch type.

*AllPro brand products are sold exclusively through our dealers found on page 36 or visit [www.teamtech-oralcaresolutions.com](http://www.teamtech-oralcaresolutions.com).*



## AllPro Snap-on Type Brushes

- Flat
- White Nylon Bristles
- Non-latex Base
- Designed to fit all slow-speed doriot (straight nose cone) style handpieces.

(Available in bags of 36 or 144)

**SKU# 314**

[Shop AllPro Dealers](#)



## AllPro Latch Type Brushes

- Tapered
- Black Nylon Bristles
- Designed to fit all slow-speed doriot (straight nose cone) style handpieces.

(Available in bags of 36 or 144)

**SKU# 412**

[Shop AllPro Dealers](#)



## AllPro Latch Type Brushes

- Flat
- White Nylon Bristles
- Designed to fit all slow-speed doriot (straight nose cone) style handpieces.

(Available in bags of 36 or 144)

**SKU# 415**

[Shop AllPro Dealers](#)



## AllPro Latch Type Brushes

- Flat
- Black Nylon Bristles
- Designed to fit all slow-speed doriot (straight nose cone) style handpieces.

(Available in bags of 36 or 144)

**SKU# 416**

[Shop AllPro Dealers](#)



Our non-latex brushes are available in black or white nylon bristles. Choose from a variety of brush and body style options, including screw, snap-on, or latch type.

*AllPro brand products are sold exclusively through our dealers found on page 36 or visit [www.teamtech-oralcaresolutions.com](http://www.teamtech-oralcaresolutions.com).*



## AllPro Screw Type Brushes

- Tapered
- White Nylon Bristles
- Non-latex Base
- Designed to fit all slow-speed doriot (straight nose cone) style handpieces.

**(Available in bags of 36 or 144)**

**SKU# 110**

[Shop AllPro Dealers](#)



## AllPro Screw Type Brushes

- Flat
- White Nylon Bristles
- Non-latex Base
- Designed to fit all slow-speed doriot (straight nose cone) style handpieces.

**(Available in bags of 36 or 144)**

**SKU# 114**

[Shop AllPro Dealers](#)







### Ortho Kit

**\$361.44 box / \$5.02 each**  
(72 per box, 1 box minimum)

Includes: floss, floss threaders, wax, mouth mirror, ortho-combo brush, travel brush, end tuft brush, and interproximal brush. Custom imprint available. Add 33¢ per kit, minimum 216.

**SKU# 750923**



### Lighted Mirror Ortho Kit

**\$329.04 box / \$4.57 each**  
(12 per box, 3 box minimum)

Includes: floss, floss threaders, lighted mouth mirror, ortho-combo brush, end tuft brush, and interproximal brush. Custom imprint available. Add .33¢ per kit, minimum 144.

**SKU# 751366**



### Mini-Orthodontic Kit

**\$267.12 box / \$3.71 each**  
(36 per box, 1 box minimum)

Includes: Travel ortho toothbrush, interdental cleaner, floss, floss threaders, sand timer, and wax. Custom imprint available. Add 33¢ per kit, minimum 72.

**SKU# 755108**



### Vented Retainer Case Standard Size

**\$19.44 box / \$0.54 each**  
(36 per box, 6 box minimum)

Assorted colors.

**SKU #755118**



**Lighted Mouth Mirror**

**\$79.92 box / \$1.11 each**

**(72 per box, 2 box minimum)**

LED lighted mouth mirror for patients. Great for orthodontic patient. Helps with patient home care.

**SKU# 751382**





## Interproximal Brush Cylinder

\$32.12 box / \$0.46 each

(72 per box, 2 box minimum)

green

**SKU# 755132**



## Interproximal Brush Conical

\$32.12 box / \$0.46 each

(72 per box, 2 box minimum)

red

**SKU# 755133**



## T-Series Interproximal Brushes

\$39.60 box / \$0.55 each

72 per box, 3 box minimum)

5 sizes available.

**SKU# 750910 (Super Fine-Pink)**

[Shop AllPro Dealers](#)



## T-Series Interproximal Brushes

\$39.60 box / \$0.55 each

72 per box, 3 box minimum)

5 sizes available.

**SKU# 750911 (Extra Fine-Violet)**

[Shop AllPro Dealers](#)





## T-Series Interproximal Brushes

**\$39.60 box / \$0.55 each**  
**72 per box, 3 box minimum)**

5 sizes available.

**SKU# 750912 (Fine-Green)**

[Shop AllPro Dealers](#)



## T-Series Interproximal Brushes

**\$39.60 box / \$0.55 each**  
**72 per box, 3 box minimum)**

5 sizes available.

**SKU# 750913 (Tapered-Blue)**

[Shop AllPro Dealers](#)



## T-Series Interproximal Brushes

**\$39.60 box / \$0.55 each**  
**72 per box, 3 box minimum)**

5 sizes available.

**SKU# 750914 (Medium-Orange)**

[Shop AllPro Dealers](#)







### Surgeon's Scrub Brush

**\$38.16 box / \$3.18 each**  
**(12 per box, 4 box minimum)**

Surgeon's brush with angled nail brush.

**SKU# 750226**



### All-Wipe

**(50 per box)**

Disposable Instrument Cleaner

**SKU# 520**

[Shop AllPro Dealers](#)



### Protect-A-Lens

**(100 per box)**

Clear Disposable Lenses

**SKU# 900-C**

[Shop AllPro Dealers](#)



### Protect-A-Lens

**(100 per box)**

Smoke Disposable Lenses

**SKU# 901-S**

[Shop AllPro Dealers](#)





### Disposaliner Tray - Small

**\$11.50 box / \$0.23 each**  
(50 per box, 10 box minimum)

The ultimate tray system for modern dental offices. You will appreciate the cost savings—more economical to use than conventional tray systems. Recyclable, high impact polystyrene. 50 trays per pack. Size: 5" x 7".

**SKU# 755122**

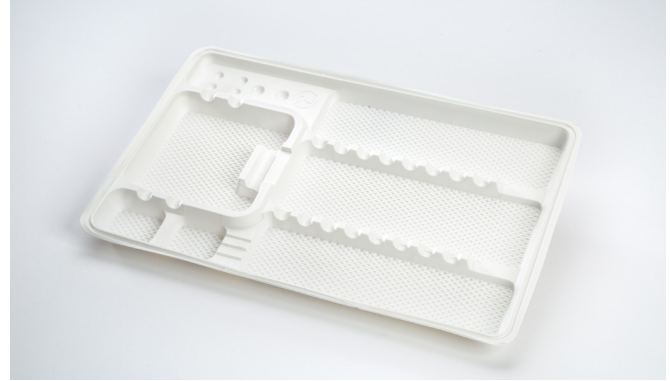

### Disposaliner Tray - Medium

**\$14.00 box/ \$0.28 each**  
(50 per box, 9 box minimum)

50 trays per pack. Size: 7" x 11".

**SKU# 755123**

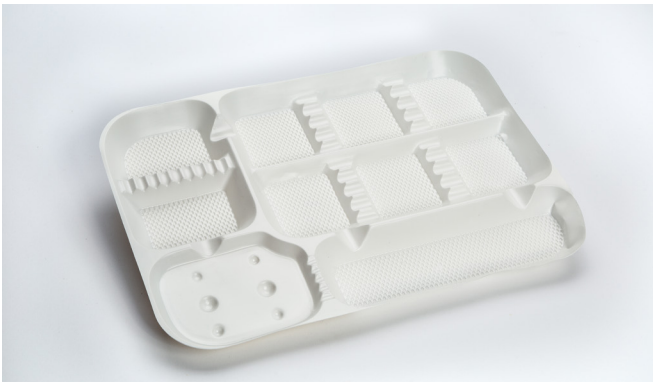

### Disposaliner Tray - Large

**\$20.00 box / \$0.40 each**  
(50 per box, 6 box minimum)

50 trays per pack. Size: 8" x 12".

**SKU# 755124**





## Procedure Dental Gown: ICP-8200, ICP-8250

ICP-8200 \$153/case (10ea/10pk/100cs)

ICP-8250 \$183/case (10ea/10pk/100cs)

**Recommended for: Dental Clinic and Dental Procedure**

- Full Coverage wrap gown
- Universal and 2XL Sizes
- Comfortable Knit Cuff
- Velcro neck closure
- Constructed from medium weight SMS material
- Meets AAMI PB70:2012 Level-II standards



## RR-300 Open Back Gown and RR-5050YFC Full Coverage Gown

RR-300 \$59/case (10ea/10pk/100cs)

RR-5050YFC \$102/case (10ea/10pk/100cs)

**Recommended for: Isolation/ICU/Emergency/Maternity**

- Easy to don over the head gown
- Thumb loop with elastic cuff offers double protection at the wrist to ensure no gap between the glove and gown.
- Universal Size
- Choose between Open Back or Full Coverage
- Constructed from Polycoated material (PPSB+PE coating)
- Material tested against AAMI PB70:2012, full coverage meets AAMI Level 2



## RR-200 Gown

\$59/case (10ea/10pk/100cs)

**Recommended for: House wide/Med-Surg/ICU**

- Easy to don over the head gown
- Thumb loop with elastic cuff offers double protection at the wrist to ensure no gap between the glove and gown.
- Universal & 3XL Sizes
- Choose between Open Back or Full Coverage
- Side Ties on full coverage gown
- Constructed from medium weight material
- Material tested against AAMI PB70:2012





### RR-300FC SMS – Isolation Gown

**\$129/case (10ea/10pk/100cs)**

**Recommended for: House wide/Med-Surg/ICU**

- Easy to don over the head gown
- Thumb loop with elastic cuff offers double protection at the wrist to ensure no gap between the glove and gown.
- Universal
- Full Coverage
- Constructed from heavy weight material
- Meets AAMI PB70:2012 Level-III standards for full coverage



### ICP-7050C Procedure Gown

**\$99/case (25ea/2pk/50cs)**

- Easy to don over the head gown
- Universal size
- Comfortable knit cuff
- Open back
- Constructed from polycoated material (PPSB+PE coating)
- Material tested against AAMI PB70:2012

Contact Us for Complete Pricing; Does NOT Include Shipping.

© 2025 TEAM Technologies

\*Prices subject to change.

OCS-MKT-0001 Catalog (05-06-2025)



**TO ORDER:** [info.teamdental@teamtech.com](mailto:info.teamdental@teamtech.com) | **423.587.2199** | [www.teamtech-oralcaresolutions.com](http://www.teamtech-oralcaresolutions.com)





## Lab Coats

**ICP-9054LC Universal \$147/case (25ea/2pk/50cs)**

**ICP-9055LC 2XL \$190/case (25ea/2pk/50cs)**

Protexer Lab Coats maximize safety and compliance for both patients and healthcare workers. Our Lab Coats help reduce potential for cross-contamination while offering superior protection and excellent comfort.

- 3-layer SMS
- 3 Pockets
- 6 Snaps
- Color: Blue
- Knit Cuff
- Traditional Collar
- 50 per case



## Keyboard and Mouse

**RR-2000KB Flat Surface Keyboard \$129/each**

**RR-2300KB Slightly Raised Keyboard \$95/each**

**RR-2400KB Backlit Keyboard \$195/each**

**RR-2020MB USB Mouse \$79/each**

The ICP Medical easy-to-clean keyboard and mouse suitable for all medical and cleanroom environments.

- Keyboard combines smooth surface with tactile feel of traditional keyboard keys
- Silicone based cover can be cleaned with hospital grade cleaning solutions
- Mouse features same silicon material with touch scroll technology

Contact Us for Complete Pricing; Does NOT Include Shipping.

© 2025 TEAM Technologies

\*Prices subject to change.

OCS-MKT-0001 Catalog (05-06-2025)



**TO ORDER:** [info.teamdental@teamtech.com](mailto:info.teamdental@teamtech.com) | **423.587.2199** | [www.teamtech-oralcaresolutions.com](http://www.teamtech-oralcaresolutions.com)



## Bouffant Caps

**ICP-CPPSB0021 Fluid Resistant Bouffant Cap, 21", \$66/case, (1000/case)**

**ICP-CP23 Fluid Resistant Bouffant Cap, 23", \$78/case, (500/case)**

**ICP-CPPSB0024 Fluid Resistant Bouffant Cap, 24", \$77/case, (1000/case)**

**ICP-CPPSB0028 Fluid Resistant Bouffant Cap, 28", \$56/case, (500/case)**

Our bouffant caps are available in light weight single ply polypropylene or a heavy weight spunbound polypropylene. Secured with a latex free elastic band and available in multiple sizes.



## Beard Covers

**PR-BCB-500 Beard Cover, Blue, \$35/case (500/case)**

Beard Covers made of a spunbound polypropylene, stays in place with an elastic band.



## Face Shield

**ICP-FS-40 Face Shield, \$80/case (40/case)**

Face Shield, Polyether foam strip, Melinex AF polyester film, anti-gogging on both sides, 7.5" length.

Contact Us for Complete Pricing; Does NOT Include Shipping.

© 2025 TEAM Technologies

\*Prices subject to change.

OCS-MKT-0001 Catalog (05-06-2025)



**TO ORDER:** [info.teamdental@teamtech.com](mailto:info.teamdental@teamtech.com) | **423.587.2199** | [www.teamtech-oralcaresolutions.com](http://www.teamtech-oralcaresolutions.com)



## Disposable Shoe Covers

**ICP-SCNS0001 - Large \$34/case (100ea/3pk/300cs)**

**ICP-SCXT0002 - XL \$37/case (100ea/3pk/300cs)**

**ICP-SCNS0003 - Universal \$30/case (100ea/2pk/200cs)**

The ICP disposable shoe covers are made of a polypropylene fabric and are 100% latex and silicone free. They provide great fluid protection and slip resistances.



## Glove Box Holders

**ICP-1441** 5.25 (h) x 10.25 (w) x 4 (d) (V), \$70/each

**ICP-1442** 11.25 (h) x 10.25 (w) x 4 (d) (U), \$85/each

**ICP-1444** 16.25 (h) x 10.25 (w) x 4 (d) (T), \$90/each

**ICP-1445** 21.75 (h) x 10.25 (w) x 4 (d) (S), \$90/each



## Mask Holder

**ICP-4-030**

Fluid Shield

8 (h) x 4.875 (w) x 4.25 (d) (R)

\$35/each



**ALLPRO™**

**AllPro Dental Products are sold exclusively through our trusted dealers:**





## Helping Those Who Help Others...

is what drives TEAM Technologies to bring together a portfolio of solutions to solve the Oral Healthcare Industries' most complex challenges.



**From concept to commercialization, TEAM Technologies offers the technology and support services for every stage of the development and manufacturing processes for your oral device.**



### Product Design & Development

Whether you are in need of a finished piece or OEM part, our team of R&D and design center experts offers the ability to help bring your vision to life with capabilities that include piece and part engineering, mold design engineering, rapid prototyping, quick sampling, equipment design, and customization.

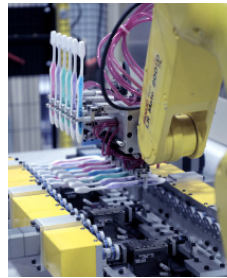

### Assembly

TEAM Technologies streamlines the production process by offering manual, semi-automated and fully automated component and finished device assembly. This includes multiple-piece part assembly for custom and standard equipment, sonic welding, multi-functional applications such as RFID, kitting, as well as cleanroom and white room assembly.

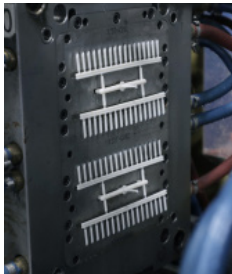

### Molding

To help meet the highest standards while remaining cost competitive, TEAM Technologies utilizes state-of-the-art equipment and expertise to provide mold fabrication and maintenance injection molding, two and three component molding, insert molding, thin wall molding, as well as rubber compression molding.



### Packaging

TEAM Technologies delivers on our customers' needs for high-speed, custom packaging solutions. We offer form, fill, and seal blister packaging, RF seal, cello wrapping, unit box cartooning, auto bagging, custom blisters, and promotional corrugated builds and also can provide cleanroom and white room assembly services.

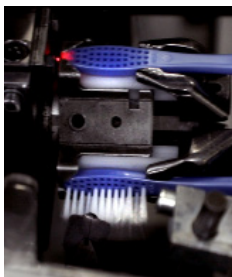

### Bristling

Producing brushes for today's healthcare, oral care, and dental care industries requires a unique set of capabilities and technologies. That's why TEAM Technologies provides staple-set to allow for single to hundreds of tufts, molded-in (IMT, AFT, and custom versions), to accommodate a wide variety of brushes.

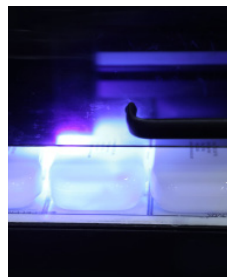

### Decorating

From imprinting your product with your brand name, logo or design, to filling tubes or bottles with pastes or solutions, TEAM Technologies provides the finishing touch. Our services include digital imprinting, laser decorating, pad printing, hot stamping, sleeving, and flocking as well as mixing and filling for products such as denture adhesives and sprays.

### Finished Products Include:

Class-Leading Toothbrushes (Staple-Set & In-Molding) | Electric Brush Head Replacements  
Disposable Prophylaxis Angles | Prophylaxis Cups | Flossers & Dental Picks | Denture Paste | Orthodontic Kits  
Professional Whitening Kits | Retail & Shelf Ready Packaging | Paste & Mouthwash Bundling

ISO 13485

| ISO 9001

| Class 7 & Class 8 Cleanroom Capability

| US Manufacturer

© 2025 TEAM Technologies

\*Prices subject to change.

OCS-MKT-0001 Catalog (05-06-2025)



**TO ORDER:** [info.teamdental@teamtech.com](mailto:info.teamdental@teamtech.com) | 423.587.2199 | [www.teamtech-oralcaresolutions.com](http://www.teamtech-oralcaresolutions.com)